



**APPLICANT'S DRAFT ITINERARY FOR THE ASI**

**FOR THE DEVELOPMENT CONSENT ORDER  
APPLICATION FOR THE ALTERATION AND  
CONSTRUCTION OF HAZARDOUS WASTE AND LOW  
LEVEL RADIOACTIVE WASTE FACILITIES AT THE EAST  
NORTHANTS RESOURCE MANAGEMENT FACILITY,  
STAMFORD ROAD, NORTHAMPTONSHIRE**

***PINS project reference: WS010005***

**PINS document reference: 9.4**

**March 2022**



**Baddesley Colliery Offices, Main Road, Baxterley, Atherstone,  
Warwickshire, CV9 2LE.**

**Telephone : 01827 717891, Fax : 01827 718507**



**APPLICANT'S DRAFT ITINERARY SUBMITTED 4 MARCH 2022****Suggested locations for the Accompanied Site Visit by the Examining Authority**

**The locations identified below are shown on drawing reference AU/KCW/02-22/23027 and exclude the locations already visited by the Examining Authority on 20 January 2022**

**On site (access will be organised by the Applicant)**

1. The improved site access
2. Wheel washing facilities
3. Newly engineered Phase 8 and 9 in the existing landfill
4. Example dust monitoring locations by the site entrance
5. Example monitoring boreholes (gas and groundwater boreholes in the site and around the boundary)
6.
  - A. Waste treatment and recovery facility and storage area
  - B. Gas flare and
  - C. Surface water management lagoon
7. Site boundaries including fencing
8. Swallow hole to the north west of the currently permitted area
9. The proposed western extension
10. The routes of the utilities which cross the western extension
11. The route of the drainage channel that will be created
12. Ecological standoffs during the operational stages
13. Restored northern slope of the existing landfill

**Off site: (Access to locations 14-16 to be arranged by CEFT. The Applicant will seek to arrange access to locations 17-18)**

14. Bund to the north of the existing ENRMF
15. Ponds in the land to the north of the existing ENRMF
16. The land to the north of the existing ENRMF
17. Nearest residential properties
  - A. Westhay Cottages
  - B. Westhay Farm
  - C. Westhay Lodge and Westhay Barn

18. Howard's Transport Yard

19. The surrounding villages: Collyweston

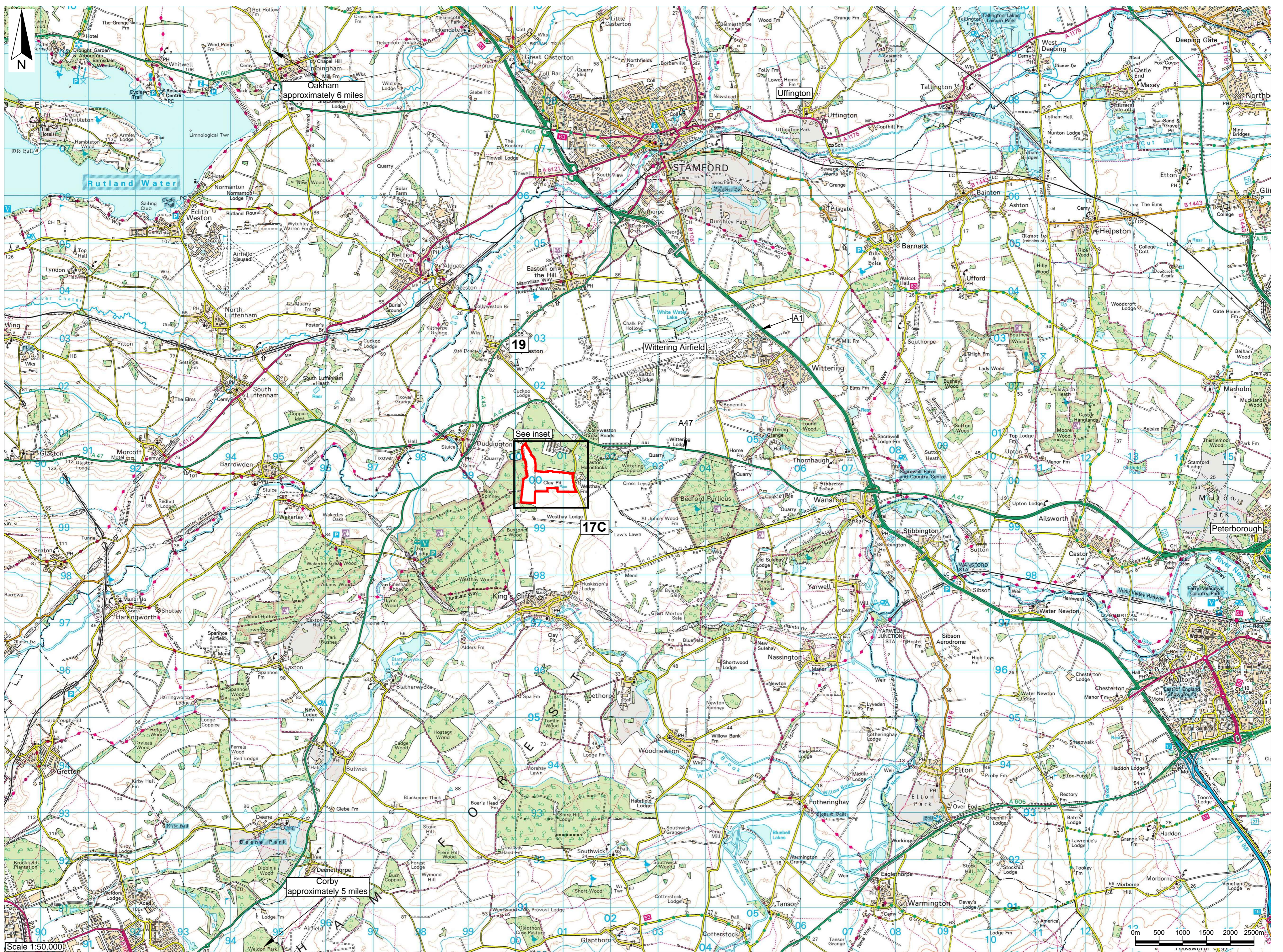
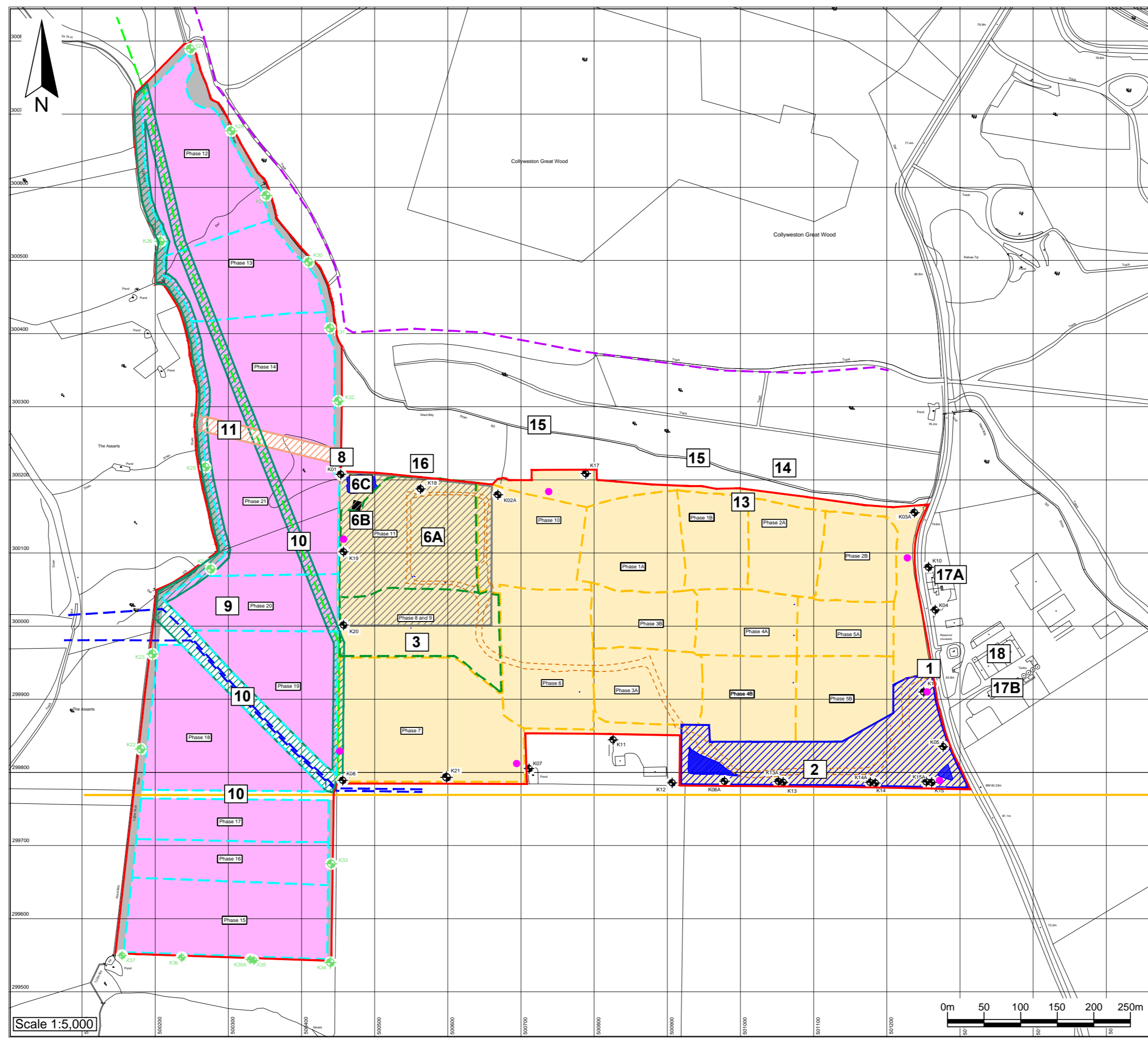

**Key / Notes**

- Boundary of the area the subject of the application for the Development Consent Order (Location 7)
- Approximate phase boundaries for the existing ENRMF already constructed
- Approximate phase boundaries for the existing ENRMF to be constructed
- Approximate phase boundaries to be constructed in the proposed western extension (Location 10)
- Approximate route of water pipelines (Location 10)
- Approximate route of an oil pipeline
- Approximate route of an overhead electricity cable (to be diverted) (Location 10)
- Approximate location of a high pressure gas pipeline (Location 10)
- K01 Location of a monitoring borehole (Location 5)
- K22 Location of a new groundwater and landfill gas monitoring borehole (Location 5)
- Approximate location of a dust and particulate matter monitoring point (Location 4)
- Constructed surface water management ponds (Location 6C)
- Site access/main haul road
- Gas flare (Location 6B)
- Ecological stand off area during the operational stage (Location 12)
- 16 Accompanied site visit locations

- Works areas**
- Work No 1A
  - Work No 1B
  - Work No 2 (Location 6A)
  - Work No 3
  - Work No 4
  - Work No 5

Rev	Final	KR	SPS	LH	04/03/22
Rev	Status	Dr	App	Chk	Date
Client: EAST NORTANTS RESOURCE MANAGEMENT FACILITY Title: Proposed locations for the Accompanied Site Visit Figure ASI 1 Scale: As shown					
Drawing Ref: AUKCW/02-22/23027 Reproduced scale mapping by permission of Ordnance Survey on behalf of the Controller of Her Majesty's Stationery Office. © Crown copyright 2006. All rights reserved. Licence number 100017918.					